

MANDATORY DISCLOSURE OF BES's INSTITUTE OF MANAGEMENT STUDIES AND RESEARCH

The following information shall be published in the Information Brochure besides being hosted on the Institution's official Website as fixed content.

<i>Name of the Programme</i>	:	<i>MMS (MBA)</i>
<i>Approved Intake</i>	:	<i>60 (Sixty)</i>
<i>Fees charged (per annum) in Rs.</i>	:	<i>Rs. 92,895/-</i>
<i>Pass percentage during the last 5 years</i>	:	<i>First batch will pass out in 2010</i>
<i>Teacher Student Ratio</i>	:	<i>1:15</i>
<i>No. of Faculty Members</i>	:	<i>4</i>

Number	Cadre	
	Professor	: 2
	Asst. Professor	: 2
	Lecturer	: 3

Faculty Profile :

Qualification	No. of Faculty
Ph.D.	: 1
Post Graduate	: 6
Under Graduate	: -

Experience of Faculty :

Number of Faculty with

Less than 5 years	: 3
5 to 10 years	: 1
More than 10 years	: 3

Details of individual faculty members :

Name, Photograph, Date of Birth, Qualifications, Professional Experience, Research Interests. (Faculty bio-datas attached)

Industrial Consultancy, Research and Development (during the past 5 years):

Amount of Industrial Consultancy earned (in lakhs of Rupees)	:	Nil
No. of sponsored research projects completed	:	-
No. of patents produced	:	N.A.
No. of sponsored research projects in progress	:	-
No. of papers published in International journals	:	Nil
No. of papers published in National journals	:	Nil
No. of papers presented in International Conferences / Seminars	:	
No. of papers presented in National Conferences / Seminars	:	
No. of International Conferences conducted	:	Nil
No. of National Conferences conducted	:	Nil
No. of Training Programmes / Short Term Courses conducted	:	Nil

Placement Record for the previous year: [First batch will pass out in 2010]

No. of Companies who visited the Campus	:	
Names and Details of companies who visited the campus along with No. of Students placed	:	
No. of Students placed through campus recruitment	:	
Maximum salary drawn (in Rs.)	:	
Average salary drawn (in Rs.)	:	

Budget Allocation for the Programme (in Rs.) :

	Recurring :
	Non Recurring :

New initiatives and future vision, if any :

- 1. Industrial visits to states other than Maharashtra to give students first hand Industry Interface***
- 2. Guest Lectures from eminent industry personnel***
- 3. Sensitizing students about Corporate Social Responsibility and Disaster Management***

Note: Suppression and/or misrepresentation of information would attract appropriate penal action.

Taheri Scholarship Society's Institute of Management Studies and Research

Mandatory Disclosure for MMS Programme

Mandatory Disclosure by Institutions running PG MMS programmes to be included in their respective information Brochure, Displayed on their website and to be submitted to AICTE every year well before the admission process.

The following information is to be given in the Information Brochure besides being hosted on the Institution's official Website.

“The information has been provided by the concerned institution and the onus of authenticity lies with the institution and not on AICTE.”

I. NAME OF THE INSTITUTION

❖ Address including telephone, Fax, e-mail.

Name	Taheri Scholarship Society's Institute of Management Studies and Research	
Address	Permanent Location as approved by AICTE	Temporary Location (if applicable)
	10, Nesbit Road, Burhani College Building Mazgaon	
		NOT APPLICABLE
Taluka	Mumbai	
District	Mumbai	
Pin Code	400010	
State	Maharashtra	
STD Code	022	Phone No: 23710855,23776560 (Ext38), 65100112
Fax No.	022-23703690	E-Mail: bes_inst_mgmt@hotmail.com
Web site	www.besimsr.edu.in	
Nearest Rly Station	Byculla, Mumbai	
Nearest Airport	Santacruz	

II. NAME & ADDRESS OF THE DIRECTOR/PRINCIPAL

Contact Person: Prof. Vikram Shikhare - Director
Address: Taheri Scholarship Society's Institute Of Management Studies and Research
10, Nesbit Road, Mazgaon,
Mumbai - 400010
Tel: 022 – 23710855, 23776560 Ext 38, 65100112
Fax No. 022-23703690
Residence Tel: 022- , Mobile: 9821592700
E-mail: shikharevikram@hotmail.com

III. Governance

- ❖ Members of the Board and their brief background.
- ❖ Members of Academic Advisory Body.
- ❖ Frequency of the Board Meetings and Academic Advisory Body.
- ❖ Organisational chart and processes
- ❖ Nature and Extent of involvement of faculty and students in academic affairs/improvements.

Composition of Board of Governors (BOG)/Governing Council(GC)/Governing Body (GB) of the Institute

The management of the college is done by a management committee of the following composition:

Taheri Scholarship Societies Institute of Management Studies and Research

NAME, ADDRESS, DESIGNATION, Qualification and Experience OF MANAGING
COMMITTEE MEMBERS FOR THE YEAR 2008-09

Sr.No.	Name & Address	Design ⁿ	Qualif ⁿ	Year	Exp
1	Shahzada Huzefabhai Saheb Mohyuddin Saifi Mahal A.G Bell Marg, Mumbai 400006.	President			
2	Shahzada Aliasgarbhai Saheb Kalimuddin Saifi Mahal A.G Bell Marg, Malbar Hill Mumbai 400006.	Vice President			
3	(Sk) Abdul Husaina Savai Hill View Mazgaon Garden	Jt. Hon Secretary			

Mazgaon Mumbai 400010.

- 4 (Sk) Abdul Qadir A. Jt. Hon Secretary
Ghoghawala
Hilal Building 'D'
Above Mazgaon Post Office
Mazgaon, Mumbai-400010.

- 5 (Mulla) Abdul Qadir E. Jt Hon Treasurer
Lakdawala.
Roshan Classes
Flat No. 14,3rd flr
Flat No.7, 8
Hindustan Layout
Kalyani Nagar,
Pune 14

Members of Academic Advisory Body:

The management of the college is done by a management committee of the following composition:

- 1) Dr. Miss Dossa S.S Principal
Burhani College of Commerce & Arts, 10, Nesbit Road,
Mazgaon,
Mumbai- 400010.
- 2) Miss. Waris F Vice Principal
Burhani College of Commerce & Arts, 10, Nesbit Road,
Mazgaon,
Mumbai- 400010.
- 3) Prof Y. Choonawalla Administrator
Burhani College of Commerce & Arts, 10, Nesbit Road,
Mazgaon,
Mumbai- 400010.
- 4) Mr. Shoeb Karim Management Representative
Burhani College of Commerce & Arts, 10, Nesbit Road,
Mazgaon,
Mumbai- 400010.
- 5) Dr. C.V. Joshi Director
K.G Mittal College of Management & IT, Bhandarwada,
Malad (W)
Near Liberty Garden, Malad, Mumbai-400064.

Frequency of the Board Meetings and Academic Advisory Body:

The management committee meets twice in a year to discuss the day to day administration of the college. The academic advisory body meets 6 times in a year.

Organisation chart and Processes
ORGANISATION CHART

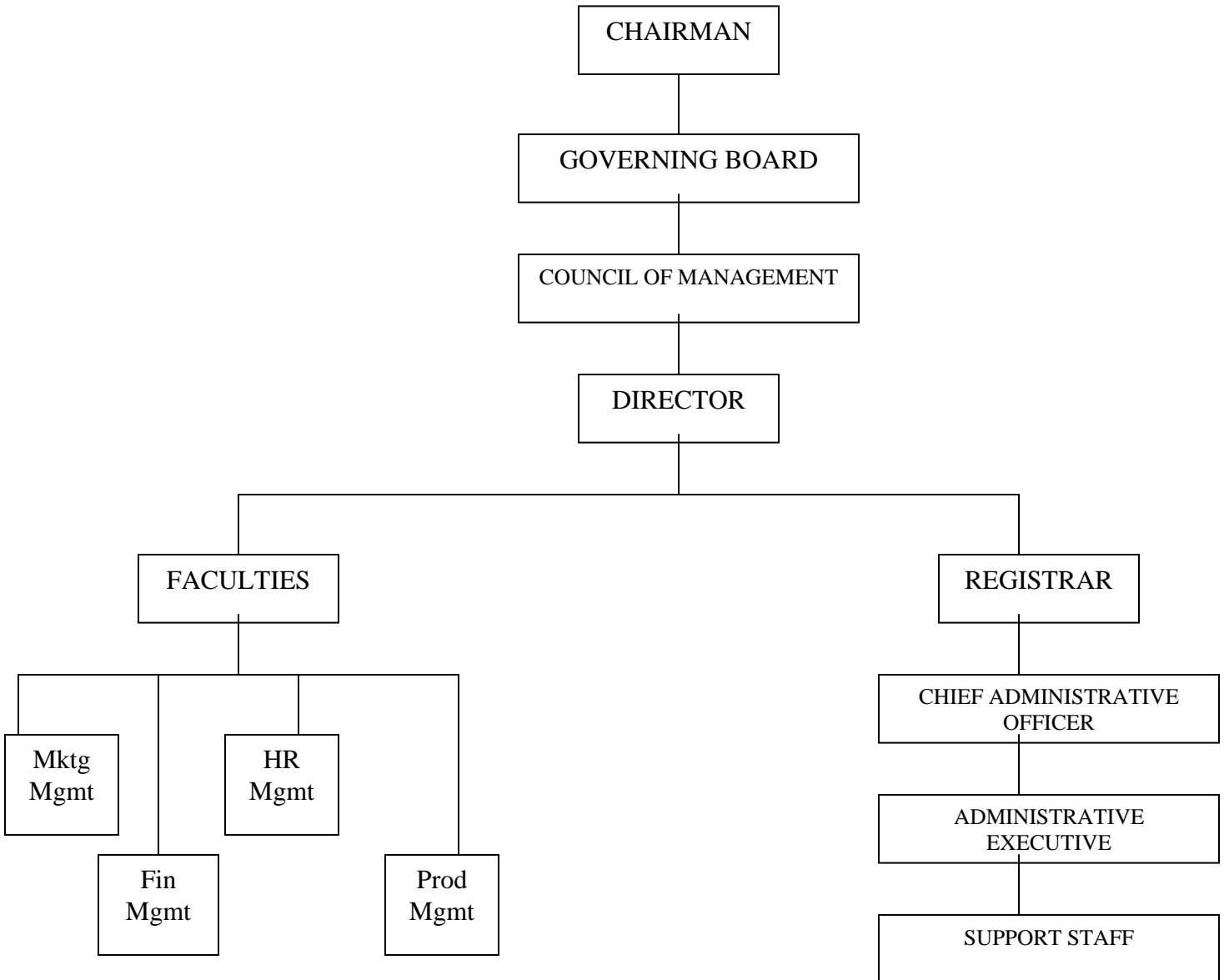

*** The Director is responsible for all of the academic administration.**

DEVELOPMENT OF STRATEGIC PLAN

Nature and extent of involvement of faculty and students in academic affairs and improvements:

The pedagogy strictly involves field work, case study method and theory sessions. Every effort is made to relate management theory with real world business and students are equipped to take up challenges of outside world.

IV. PROGRAMMES

- ❖ Name of the Programmes (Full Time) approved by the AICTE: **MMS**
- ❖ Name of the Programmes (Part Time) approved by the AICTE: **NOT APPLICABLE**

- ❖ Name and duration of programme(s), if any, not approved by AICTE and being run in the same campus.- **NOT APPLICABLE**

- ❖ For each Programme the following details are to be given :

S. No.	Particulars	Detailed information
1	Name	MMS
2	Number of seats	60
3	Duration	2 Years Full Time
4	Cut off mark for admission during the last 2 years	Minimum 45% in the graduate level & Rank in Common Admission Test conducted by State Govt.(Maharashtra)
5	Fee	To be approved by Shikshan Shulk Samiti, DTE, Govt of Maharashtra
6	Placement Facilities	Will Commence in 09-10

Campus placement in last two years with minimum salary, maximum salary and average salary: **Placements will commence for the first batch from December 2008**

Course	Year	Students placed	Minimum salary (Rs.)	Maximum salary(Rs.)	Average salary (Rs.)
N.A					

- ❖ Name and duration of programme(s) having affiliation/collaboration with Foreign University(s)/Institution(s) and being run in the same Campus along with status of AICTE approval. **No**

Profile of Director/Principal with qualifications, total experience, age and duration of employment at the institute concerned.

Name: Prof. Vikram Shikhare.
Director

Age: 60 years

Qualifications: B.Tech(Mech Engineering)
MMS Operations

Experience: 33 years

Duration of employment: Joined on 01-03-2008.

❖ Whether student assessment of faculty is in force. **Yes**

VI FEE

Fee Details Attached.

- ❖ Number of scholarships offered by the institute with the name of students, duration and amount. **None**
- ❖ Criteria for fee waivers/scholarships. **Family income and academic performance**
- ❖ Estimated cost of Boarding and Lodging in Hostels. **NOT APPLICABLE**

VII. ADMISSION

- ❖ Number of seats sanctioned with the year of approval. **Year 2008-09 : 60**
- ❖ Number of students admitted under various categories each year in the last two years. **As per GR No TEM – 2008 / (192/ 08) TANSHI-1 we are permitted to start in Academic Year 2008 – 09.**
- ❖ **Number of applications received during last two years. NA**

VIII. ADMISSION PROCEDURE

- ❖ **Mention the admission test being followed, name and address of the Test Agency and its URL (website).**

The Common Entrance test on all India basis is conducted by the Govt. of Maharashtra

Name of the Test	Agency Address	Website
CET	State Government of	dte.org

	Maharastra	
--	-------------------	--

❖ Number of seats allotted to different Test Qualified candidates CAT, MAT, XAT, JMET, ATMA, CET, JEE (State conducted tests/University tests).

❖ Calendar:

**Admission process is centralised by DTE (DTE .org) Govt of
Maharastra**

The waiting list should be activated only on the expiry of date of main list

- **The policy of refund of the fee:** As per the Central Admission in **case of withdrawal, should be** Committee being constituted by **clearly notified.** the State Govt.

IX. CRITERIA AND WEIGHTAGES FOR ADMISSION

Admission process is centralised by DTE (DTE.org) Govt of
Maharastra

Item No I - IX must be given in information brochure and must be hosted as fixed content in the website of the Institution.

The Website must be dynamically updated with regard to X –XIII.

X APPLICATION FORM

Enclose

XI. LIST OF APPLICANTS

NA.

XII. CRITERIA FOR GD/PERSONAL INTERVIEW

NA

XIII. RESULTS

NA